

PLAN SHOWING THE PROPOSED CONSTRUCTION OF A HOUSE IN PLOT NO. 15 B, OF RS NO. 74/2, GOWRIVAKKAM VILLAGE, SAIDAPET TALUK, CHENGAI ANNA DISTRICT.

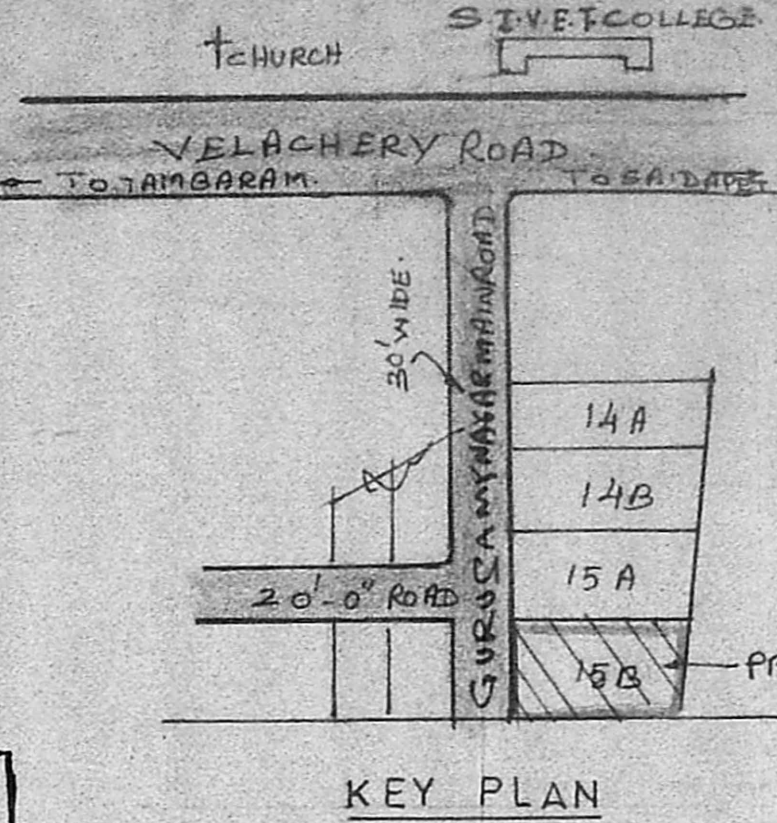
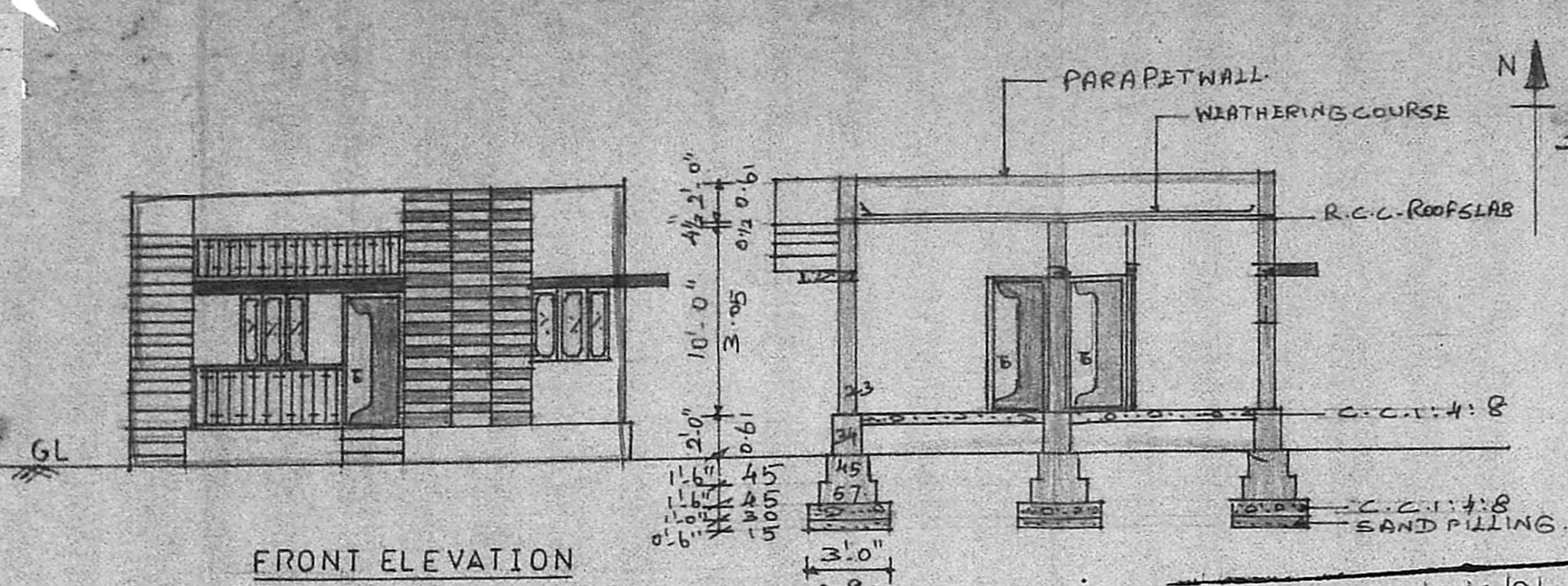

	Sq.ft	Sq.mts
Plot Area	3665	340
Plinth Area	565	52
Open Space	3100	288
Open sitout	80	7

E.S.I 0.15 Coverage 15%

Planning Permit No. A/743/91

APPROVED

SUBJECT TO THE CONDITIONS IN THIS OFFICE LETTER.

No. A/3/8235/91 Date 5/2/91

[Signature]

FOR MEMBER SECRETARY
MADRAS METROPOLITAN
DEVELOPMENT AUTHORITY
MADRAS - 600 008.

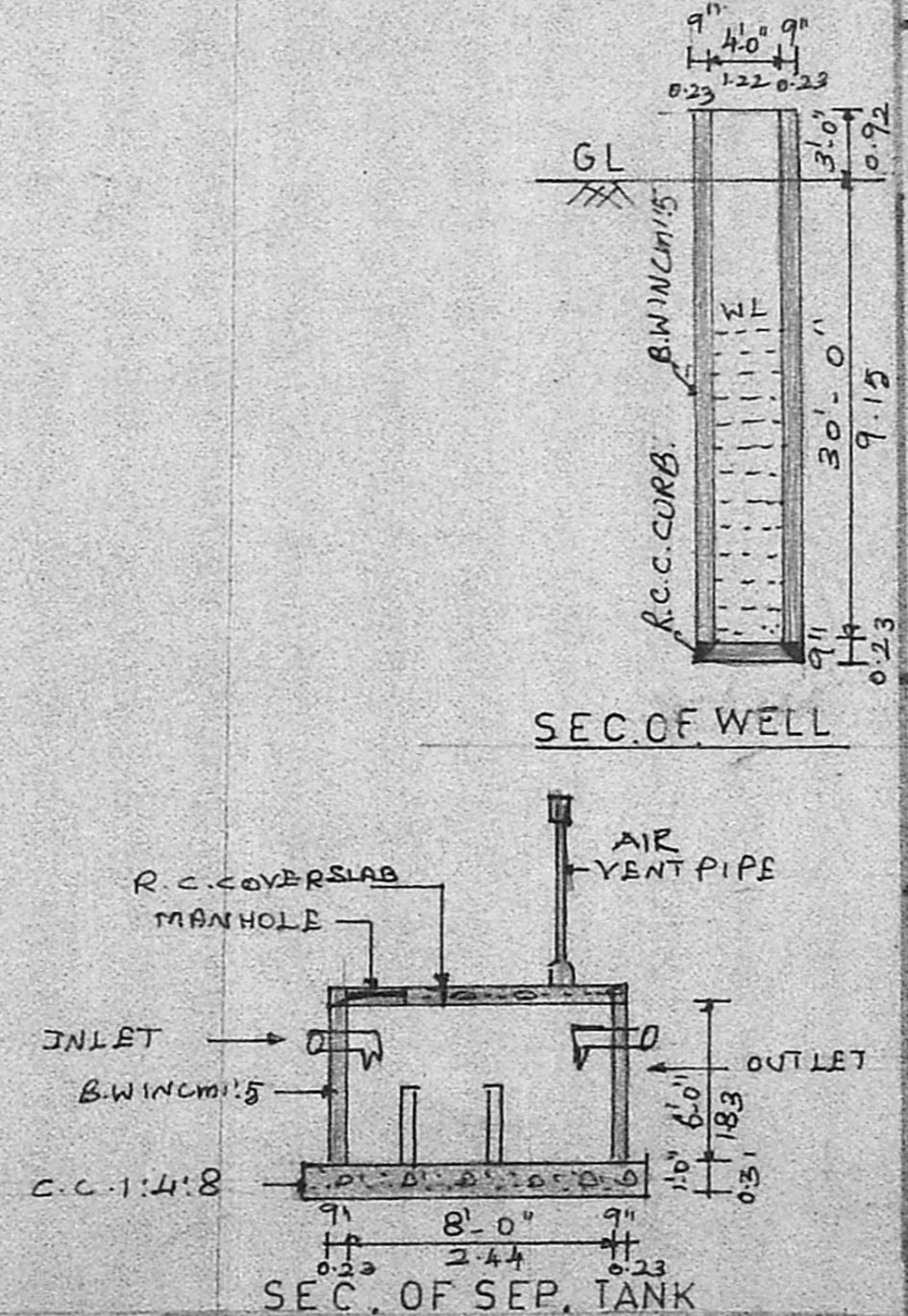
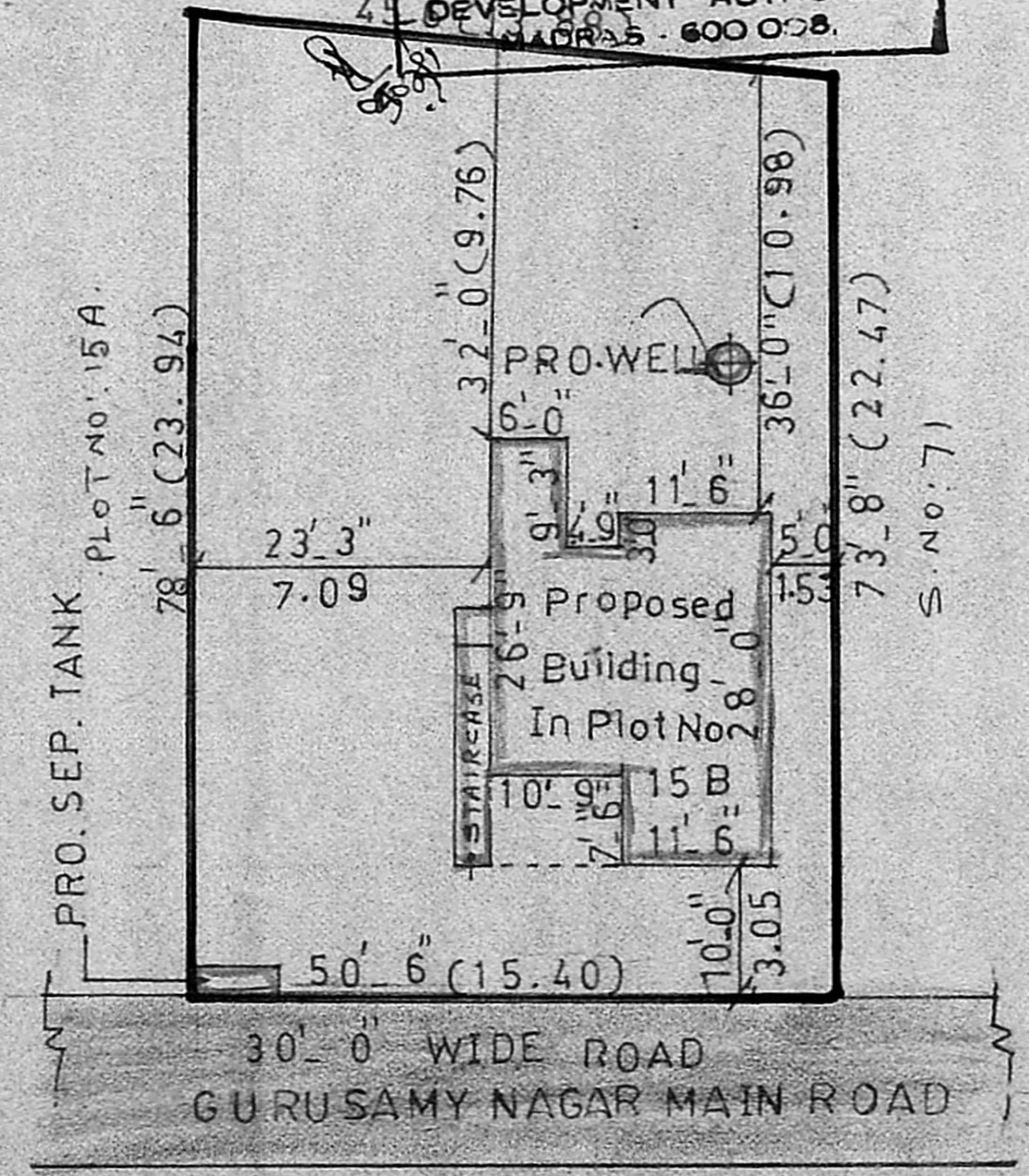
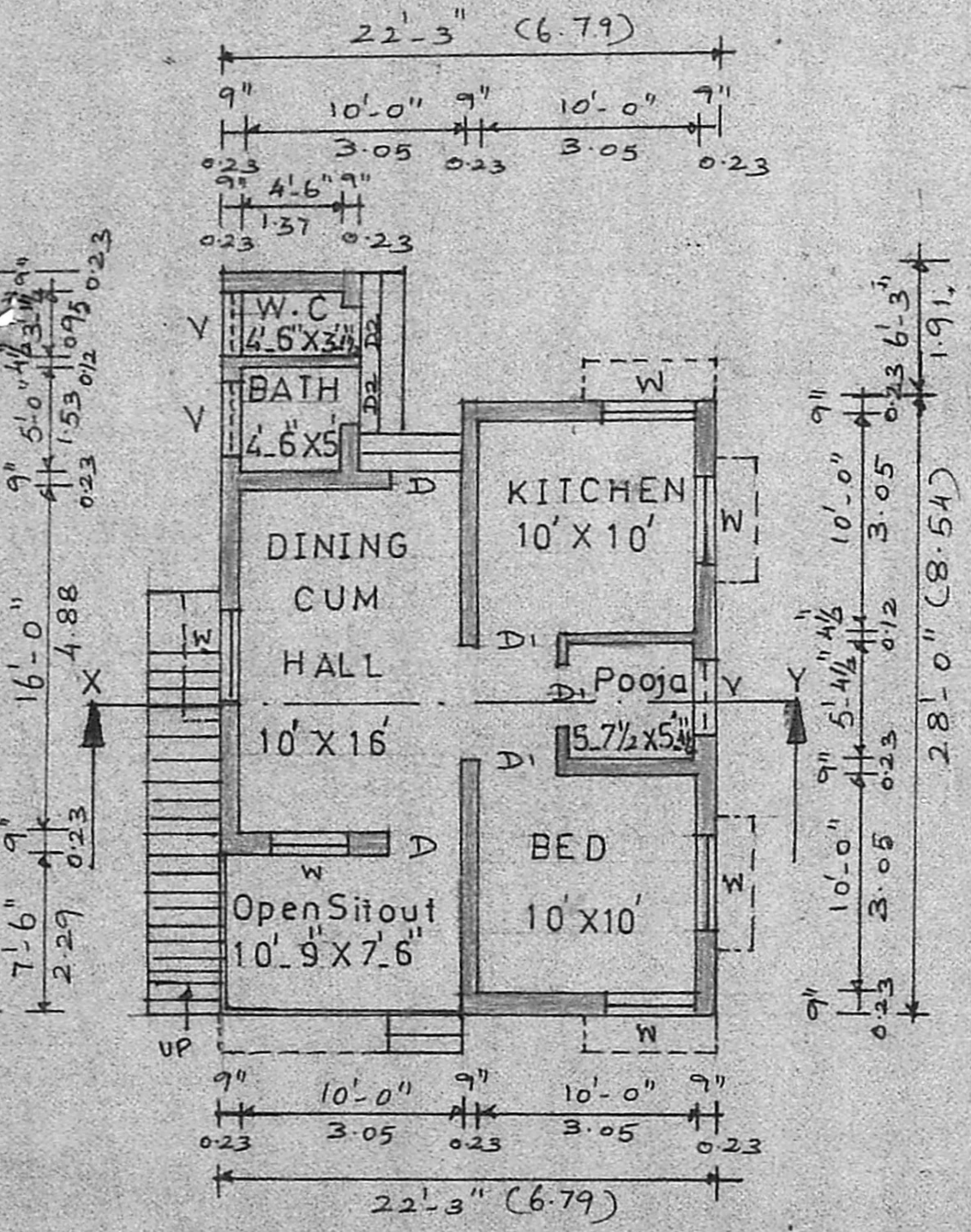

Joinery Details	Colour Index
D Door 100 X 214	Road
D 90 X 198	Proposed
D 75 X 198	Boundry
W window 122 X 122	
V ventilator 90 X 45	

STAIRCASE DETAILS
WIDTH 83cm
TREAD 25cm
RAISE 18cm

Sanctioned Authority

Owner Signature *[Signature]* P. RADHAKRISHNAN

[Signature]
P. Raghur,
CONSULTING ENGINEER,
LICENSED SURVEYOR,
TAMBARAM & MADRAS MUNICIPALITY
LIT. 43 VELACHERY ROAD,
VELAYUR, MADRAS-72

Licensed Surveyor